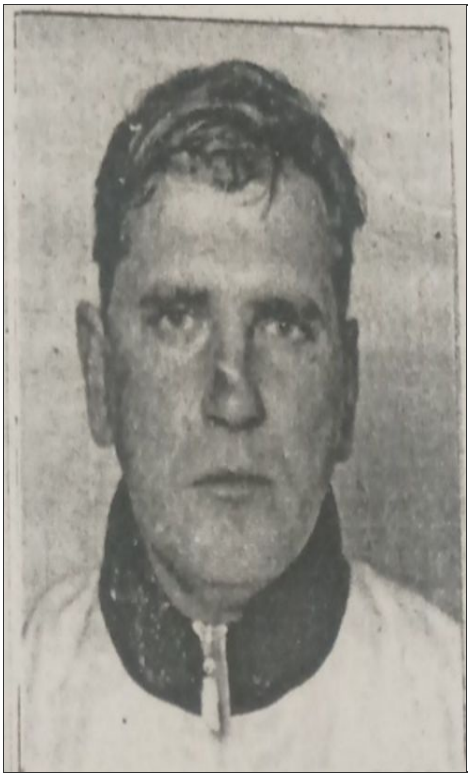

Andrjukhin Roman Hryhorovych (Aug. 11, 1970 - ?)

Date of birth: Aug. 11, 1970

Date of death: ?

Date of burial: ?

From: Borova, Zmiivska urban community, Chuhuiv District, Kharkiv Oblast

Disappeared in the area of: Husyna Poljana, Zmiivska urban community, Chuhuiv District, Kharkiv Oblast

Rank: Unknown

Military Unit: Unknown

Sources:

https://wanted.mvs.gov.ua/searchbezvesti?PRUFM=%D0%90%D0%9D%D0%94%D0%A0%D0%AE%D…