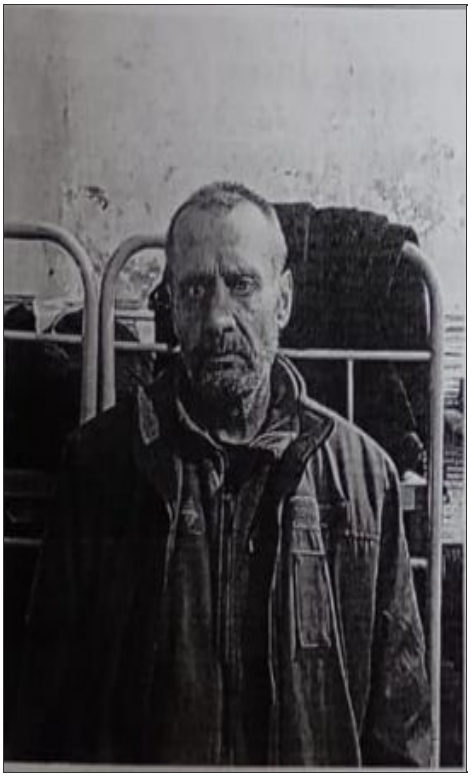

Bazykin Hennadij Mykolajovych (June 7, 1972 - ?)

Date of birth: June 7, 1972

Date of death: ?

Date of burial: ?

From: Nikopol', Nikopolska urban community, Nikopol District, Dnipropetrovsk Oblast

Disappeared in the area of: Udachne, Udachnenska settlement community, Pokrovsk District, Donetsk Oblast

Rank: Unknown

Military Unit: Unknown

Sources:

https://wanted.mvs.gov.ua/searchbezvesti?PRUFM=%D0%91%D0%90%D0%97%D0%98%D0%9A%D…