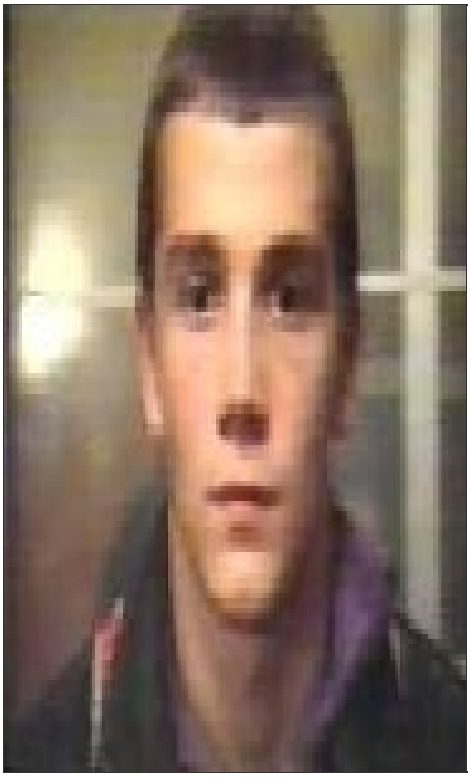

Ben'o Ruslan V’jacheslavovych (Nov. 30, 1974 - Jan. 14, 2025)

Date of birth: Nov. 30, 1974

Date of death: Jan. 14, 2025

Date of burial: ?

Position: Заступник командира взводу

From: Kyiv,

Died in the area of: Avdiyivka, Avdiivska urban community, Pokrovsk District, Donetsk Oblast

Rank: Senior sergeant

Military Unit: 110th separate mechanized brigade

Sources:

- https://t.me/s/znaydeno_ua/7721
- https://wanted.mvs.gov.ua/searchbezvesti?PRUFM=%D0%91%D0%B5%D0%BD%D1%8C%D0%BE&P…
- https://wanted.mvs.gov.ua/searchbezvesti?PRUFM=%D0%91%D0%95%D0%9D%D0%AC%D0%9E&P…
- https://t.me/s/znaydeno_ua/631
- https://geroi-oboloni.kyiv.ua/hero/501