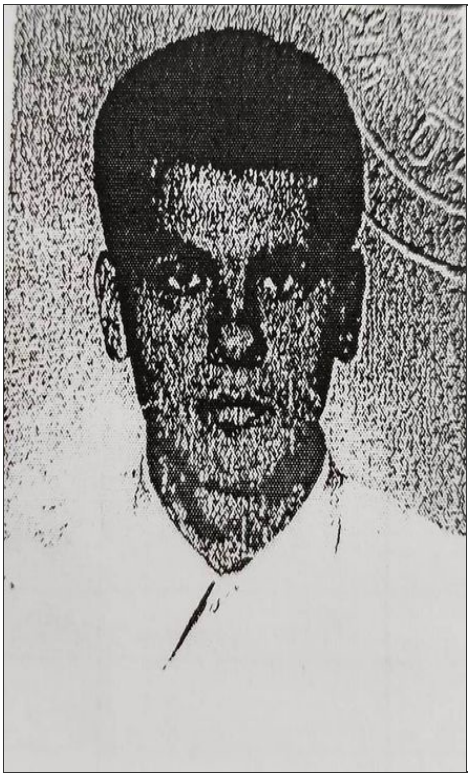

Bondarenko Serhij Serhijovych (June 12, 1977 - ?)

Date of birth: June 12, 1977

Date of death: ?

Date of burial: ?

From: Kryvyj Rih, Kryvorizka urban community, Kryvyi Rih District, Dnipropetrovsk Oblast

Disappeared in the area of: Novoselivka, Zvanivska rural community, Bakhmut District, Donetsk Oblast

Rank: Unknown

Military Unit: Unknown

Sources:

https://wanted.mvs.gov.ua/searchbezvesti?PRUFM=%D0%91%D0%9E%D0%9D%D0%94%D0%90%D…

https://wanted.mvs.gov.ua/searchbezvesti?PRUFM=%D0%91%D0%BE%D0%BD%D0%B4%D0%B0%D…