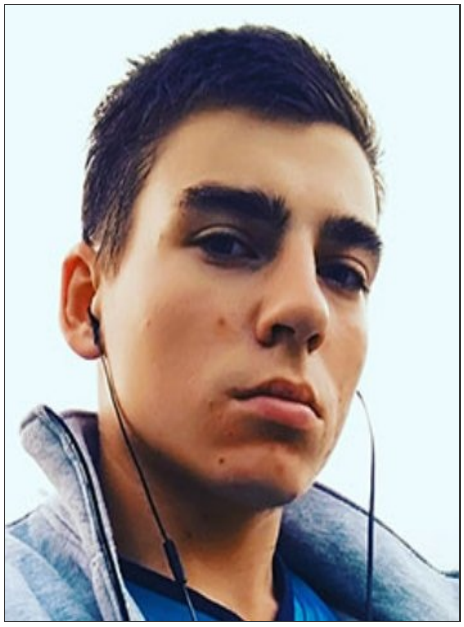

Brajko Stanislav Oleksandrovych (April 29, 2001 - Aug. 12, 2020)

Date of birth: April 29, 2001

Date of death: Aug. 12, 2020

Date of burial: ?

From: Solonytsivka, Solonytsivska settlement community, Kharkiv District, Kharkiv Oblast

Died in the area of: Pivdenne, Toretska urban community, Bakhmut District, Donetsk Oblast

Rank: Soldier

Military Unit: 132nd Separate Reconnaissance Battalion

Sources:

https://uk.wikipedia.org/wiki/%D0%92%D1%82%D1%80%D0%B0%D1%82%D0%B8_%D1%81

https://docs.google.com/spreadsheets/d/1SR5-7gx23mAYxNfN1IrmThh0VqQZfICeAYnSYXo...

https://remember.wiki/people/%d0%b1%d1%80%d0%b0%d0%b9%d0%ba%d0%be-%d1%81%d1%82%...

https://memorybook.org.ua/soldiers/stanislav-o-braiko