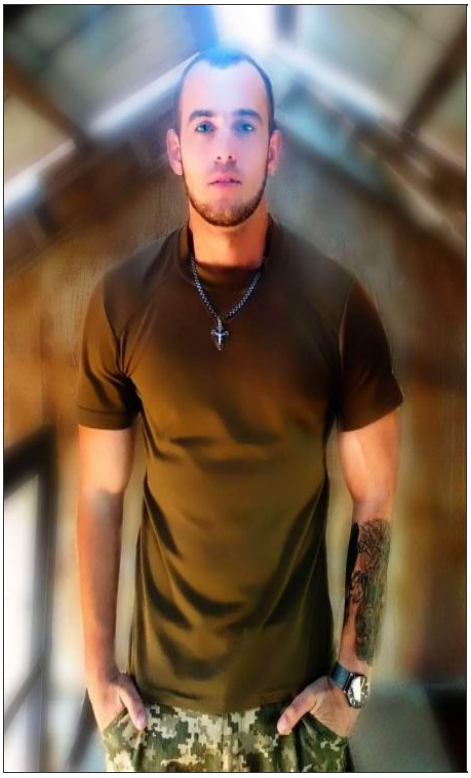

Fedorchuk Petro Jurijovych (July 12, 1995 - April 12, 2022)

Date of birth: July 12, 1995

Date of death: April 12, 2022

Date of burial: June 1, 2023

Conscription: 2016-03-15 · Contract service

Position: артиллерист

Cause of death: Artillery strike

From: Zelene, Zelenska rural community, Verkhovyna District, Ivano-Frankivsk Oblast

Died in the area of: Volnovakha, Volnovaska urban community, Volnovakha District, Donetsk Oblast

Buried in: Zelene, Zelenska rural community, Verkhovyna District, Ivano-Frankivsk Oblast

Rank: Junior sergeant

Military Unit: 36th separate marine brigade

Sources:

- https://davniyhalych.if.ua/na-prykarpatti-vidkryly-memorialnu-doshku-polehlomu-…
- https://lostarmour.info/ukr200
- https://galka.if.ua/u-boyu-z-okupantami-zaginuv-26-richnij-zahisnik-z-prikarpat…
- https://suspilne.media/mykolaiv/848315-prezident-zelenskij-nagorodiv-mikolaivsk…
- https://petition.president.gov.ua/petition/200544