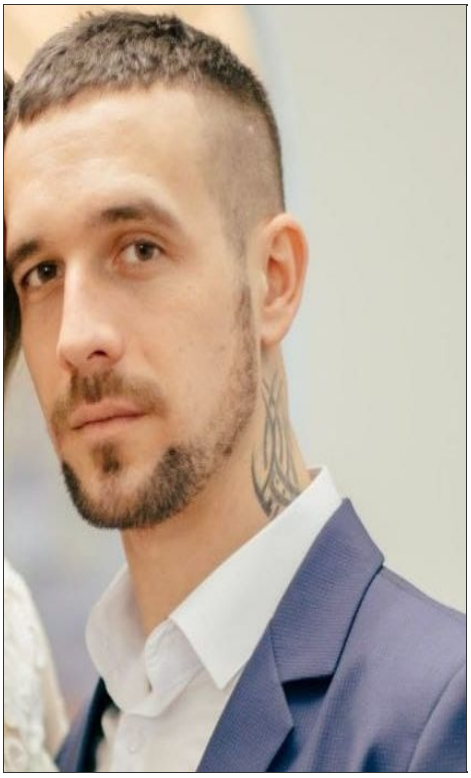

Herasymenko Oleksandr Fedorovych (June 15, 1993 - ?)

Date of birth: June 15, 1993

Date of death: ?

Date of burial: ?

From: Chuhuyiv, Chuhuivska urban community, Chuhuiv District, Kharkiv Oblast

Disappeared in the area of: Klynove, Bakhmutska urban community, Bakhmut District, Donetsk Oblast

Rank: Unknown

Military Unit: Unknown

Sources:

https://wanted.mvs.gov.ua/searchbezvesti?PRUFM=%D0%93%D0%95%D0%A0%D0%90%D0%A1%D...

https://wanted.mvs.gov.ua/searchbezvesti?PRUFM=%D0%93%D0%B5%D1%80%D0%B0%D1%81%D...