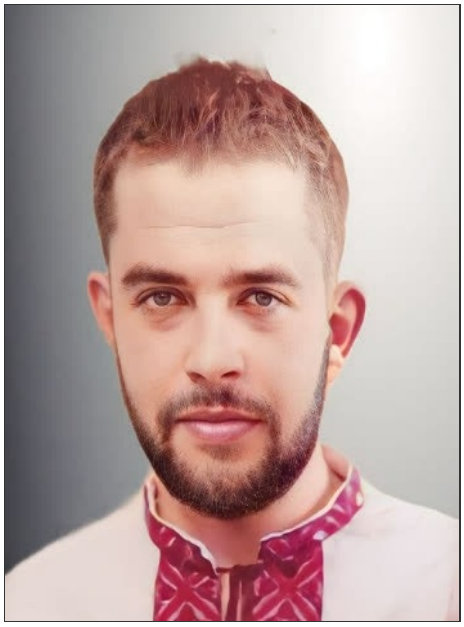

Kovalyshyn Mykola Mykhajlovych (May 28, 1996 - April 19, 2023)

Date of birth: May 28, 1996
Date of death: April 19, 2023
Date of burial: April 22, 2023
From: L'viv, Lvivska urban community, Lviv District, Lviv Oblast
Died in the area of: Donetsk Oblast
Rank: Soldier
Military Unit: 2nd separate brigade

Sources:

https://city-adm.lviv.ua/news/society/public-sector/296186-zavtra-lviv-poproshc…

https://uk.wikipedia.org/wiki/%D0%92%D1%82%D1%80%D0%B0%D1%82%D0%B8_%D1%81

https://www.032.ua/news/3584532/sogodni-lviv-poprosaetsa-z-troma-geroami-foto

https://remember.wiki/people/%d0%ba%d0%be%d0%b2%d0%b0%d0%bb%d0%b8%d1%88%d

https://suspilne.media/453504-na-lvivsini-22-kvitna-prosautsa-z-sistma-zahisnik…