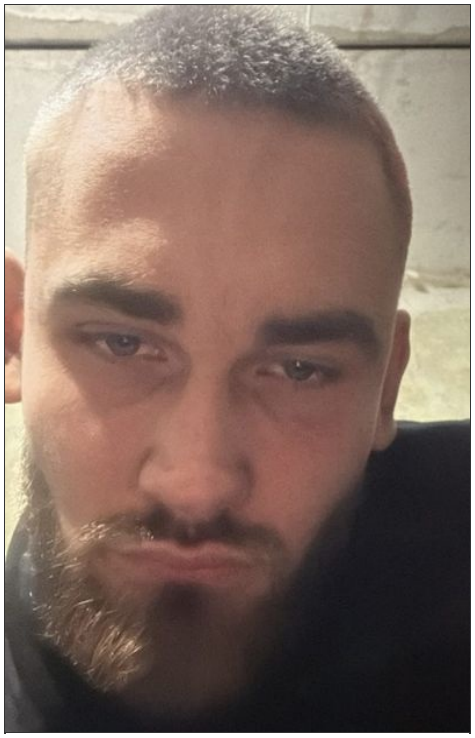

Lysenko Yevhen Vasyl'ovych (July 10, 2003 - ?)

Date of birth: July 10, 2003

Date of death: ?

Date of burial: ?

From: Cherkasy District, Cherkasy Oblast

Disappeared in the area of: Novoserhiyivka, Borivska settlement community, Izium District, Kharkiv Oblast

Rank: Unknown

Military Unit: 3rd Separate Assault Brigade Azov

Sources:

https://callforlife.site/tpost/mg6uckoi71-lisenko-evgenii-vasilevich

https://wanted.mvs.gov.ua/searchbezvesti?PRUFM=%D0%9B%D0%B8%D1%81%D0%B5%D0%BD%D...

https://wanted.mvs.gov.ua/searchbezvesti?PRUFM=%D0%9B%D0%98%D0%A1%D0%95%D0%9D%D...

https://www.facebook.com/groups/338042028259035/posts/1258729406190288

https://www.facebook.com/groups/3265562187076549/posts/406628410367101