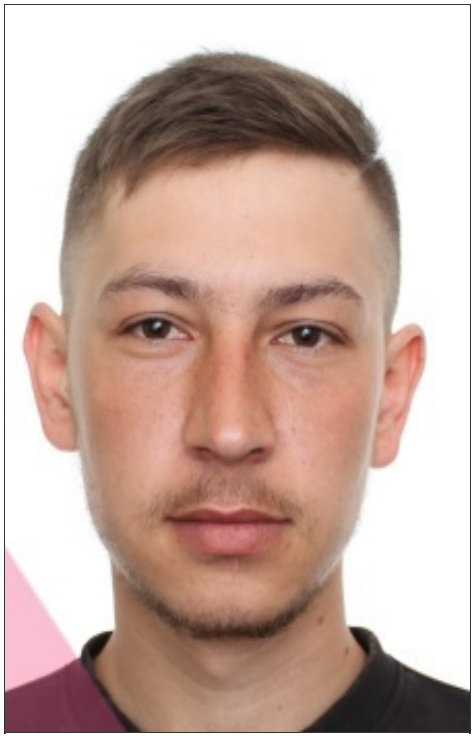

Marchenko Maksym Vasyl'ovych (May 5, 1996 - ?)

Date of birth: May 5, 1996

Date of death: ?

Date of burial: ?

From: Velyka Checheliyivka, Novhorodkivska settlement community, Kropyvnytskyi District, Kirovohrad Oblast

Disappeared in the area of: Syn'kivka, Petropavlivska rural community, Kupiansk District, Kharkiv Oblast

Rank: Unknown

Military Unit: 34th separate motorized battalion

Sources:

https://wanted.mvs.gov.ua/searchbezvesti?PRUFM=%D0%9C%D0%B0%D1%80%D1%87%D0%B5%D...

https://poisk.net.ua/bezvjsti-zniklj/marchenko-maksim-vasilovich_4070

https://wanted.mvs.gov.ua/searchbezvesti?PRUFM=%D0%9C%D0%90%D0%A0%D0%A7%D0%95%D...

https://www.facebook.com/groups/2994406774199293/posts/324136093950387