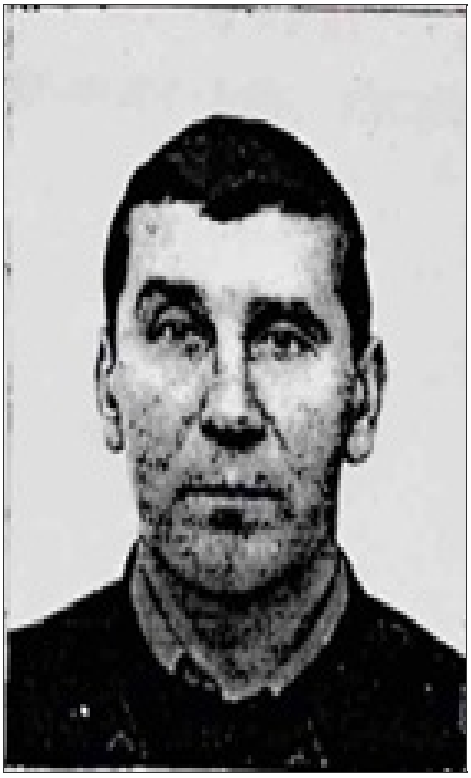

Mel'nyk Fedir Mykhajlovych (Oct. 19, 1972 - ?)

Date of birth: Oct. 19, 1972

Date of death: ?

Date of burial: ?

From: Zelene, Volodymyretska settlement community, Varash District, Rivne Oblast

Disappeared in the area of: Sopych, Esmanska settlement community, Shostka District, Sumy Oblast

Rank: Unknown

Military Unit: Unknown

Sources:

https://wanted.mvs.gov.ua/searchbezvesti?PRUFM=%D0%9C%D0%95%D0%9B%D0%AC%D0%9D%D…