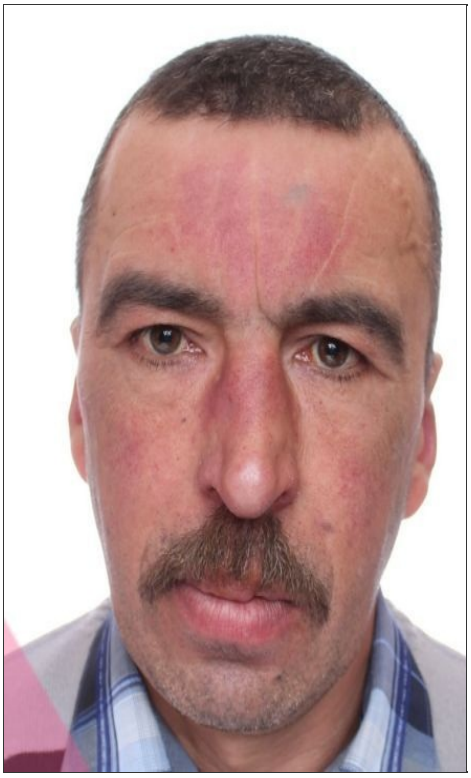

Morhun Ihor Oleksijovych (July 22, 1975 - April 23, 2023)

Date of birth: July 22, 1975

Date of death: April 23, 2023

Date of burial: May 18, 2023

Posthumous award: Sept. 8, 2023

Conscription: 2022-02-24

Position: командир взводу

Cause of death: Artillery strike

From: Shevchenka, Sakhnovetska rural community, Shepetivka District, Khmelnytskyi Oblast

Died in the area of: Bohdanivka, Chasovoiarska urban community, Bakhmut District, Donetsk Oblast

Buried in: Lishchany, Sakhnovetska rural community, Shepetivka District, Khmelnytskyi Oblast

Rank: Senior sergeant

Military Unit: 109th separate mountain assault battalion

Sources:

- https://www.shepcity.com.ua/news/3597888/sepetivsina-vtratila-se-odnogo-virnogo…
- https://memorybook.org.ua/soldiers/ihor-o-morhun
- https://www.president.gov.ua/documents/5732023-48029
- https://suspilne.media/479716-na-fronti-zaginulo-se-troe-zahisnikiv-z-hmelnicci…
- https://denzadnem.com.ua/ato/145220