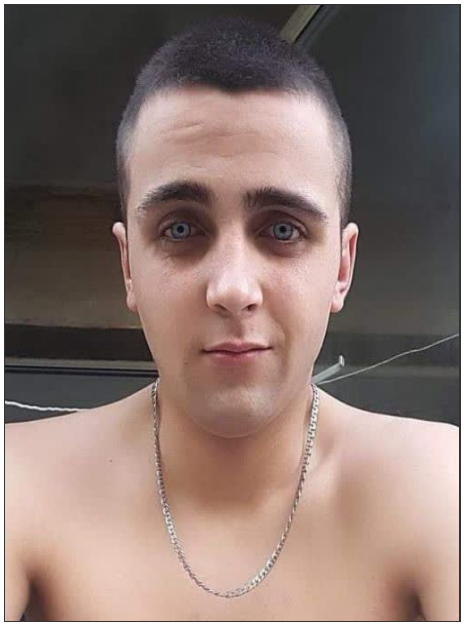

# Mykhaljuk Anton V’jacheslavovych (June 20, 1985 - Dec. 5, 2022 )

**Date of birth:** June 20, 1985

**Date of death:** Dec. 5, 2022

**Date of burial:** Dec. 30, 2022

**From:** Kyiv,

**Died in the area of:** Dibrova, Kreminska urban community, Sieverodonetsk District, Luhansk Oblast

**Rank:** Soldier

**Military Unit:** 125th Separate Territorial Defense Brigade

## Sources:

https://lviv.media/lviv/62353-u-lvovi-provedut-v-ostannyu-put-zagiblih-na-front…

https://uk.wikipedia.org/wiki/%D0%92%D1%82%D1%80%D0%B0%D1%82%D0%B8_%D1%81

https://tvoemisto.tv/news/zavtra_u_lvovi_poproshchayutsya_shche_iz_dvoma_geroya…

https://city-adm.lviv.ua/news/society/public-sector/294700-zavtra-lviv-poproshc…

https://memorybook.org.ua/days/