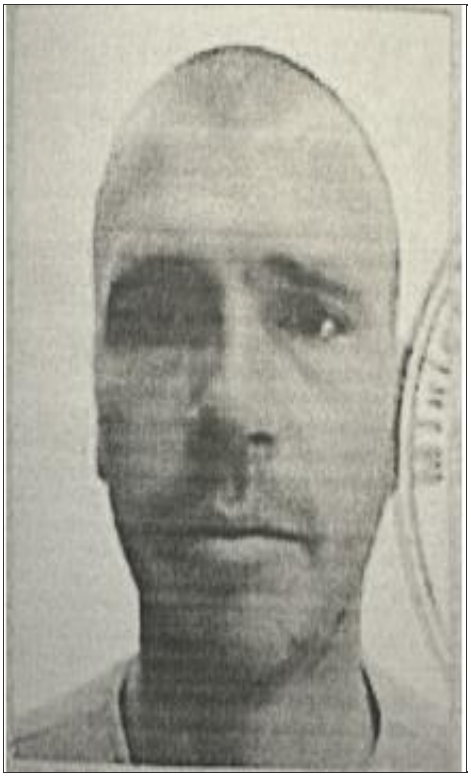

Ponomarenko Andrij Andrijovych (April 1, 1997 - ?)

Date of birth: April 1, 1997

Date of death: ?

Date of burial: ?

From: Volodarka, Volodarska settlement community, Bila Tserkva District, Kyiv Oblast

Died in the area of: Jalta, Komarska rural community, Volnovakha District, Donetsk Oblast

Rank: Unknown

Military Unit: Unknown

Sources:

https://wanted.mvs.gov.ua/searchbezvesti?PRUFM=%D0%9F%D0%9E%D0%9D%D0%9E%D0%9C%D…

https://wanted.mvs.gov.ua/searchbezvesti?PRUFM=%D0%9F%D0%BE%D0%BD%D0%BE%D0%BC%D…