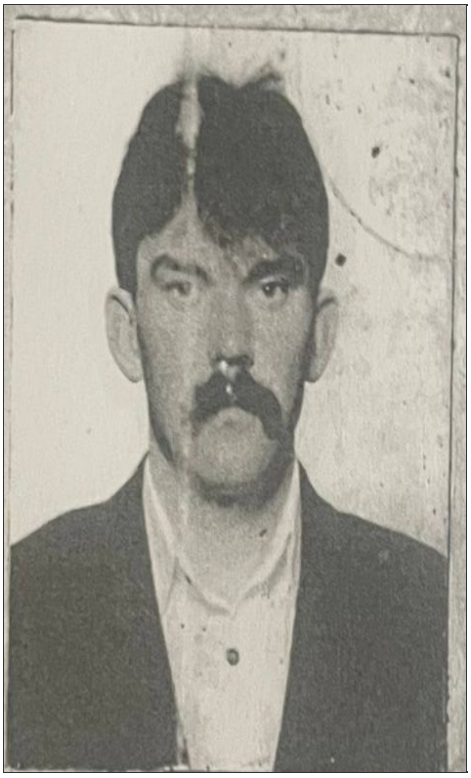

Samus' Jurij Oleksandrovych (April 20, 1965 - ?)

Date of birth: April 20, 1965

Date of death: ?

Date of burial: ?

From: Dubno, Dubenska urban community, Dubno District, Rivne Oblast

Disappeared in the area of: Robotyne, Tokmatska urban community, Pology District, Zaporizhzhia Oblast

Rank: Unknown

Military Unit: Unknown

Sources:

https://wanted.mvs.gov.ua/searchbezvesti?PRUFM=%D0%A1%D0%B0%D0%BC%D1%83%D1%81%D...

https://wanted.mvs.gov.ua/searchbezvesti?PRUFM=%D0%A1%D0%90%D0%9C%D0%A3%D0%A1%D...