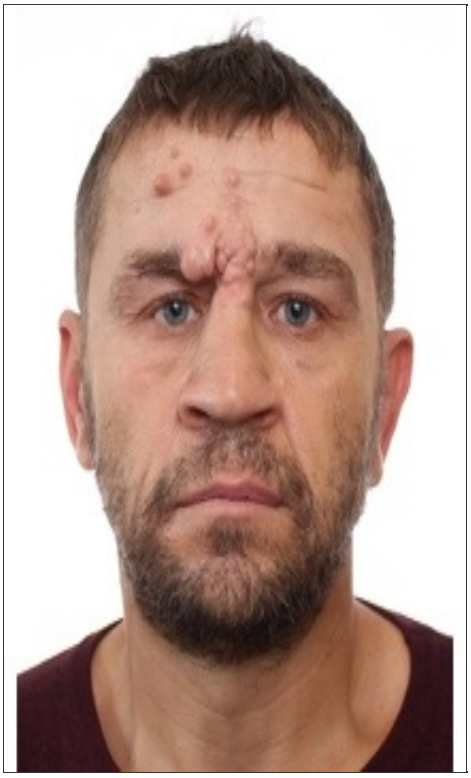

Vyeryemyeyev Viktor Viktorovych (May 4, 1977 - ?)

Date of birth: May 4, 1977

Date of death: ?

Date of burial: ?

From: Nove Zaporizhzhja, Dolynska rural community, Zaporizhzhia District, Zaporizhzhia Oblast

Disappeared in the area of: Novyj Put', Hlushkovsky district, Kursk Oblast

Rank: Unknown

Military Unit: Unknown

Sources:

https://wanted.mvs.gov.ua/searchbezvesti?PRUFM=%D0%92%D0%84%D0%A0%D0%84%D0%9C%D...

https://wanted.mvs.gov.ua/searchbezvesti?PRUFM=%D0%92%D1%94%D1%80%D1%94%D0%BC%D...